CTP-J-2505-W-C

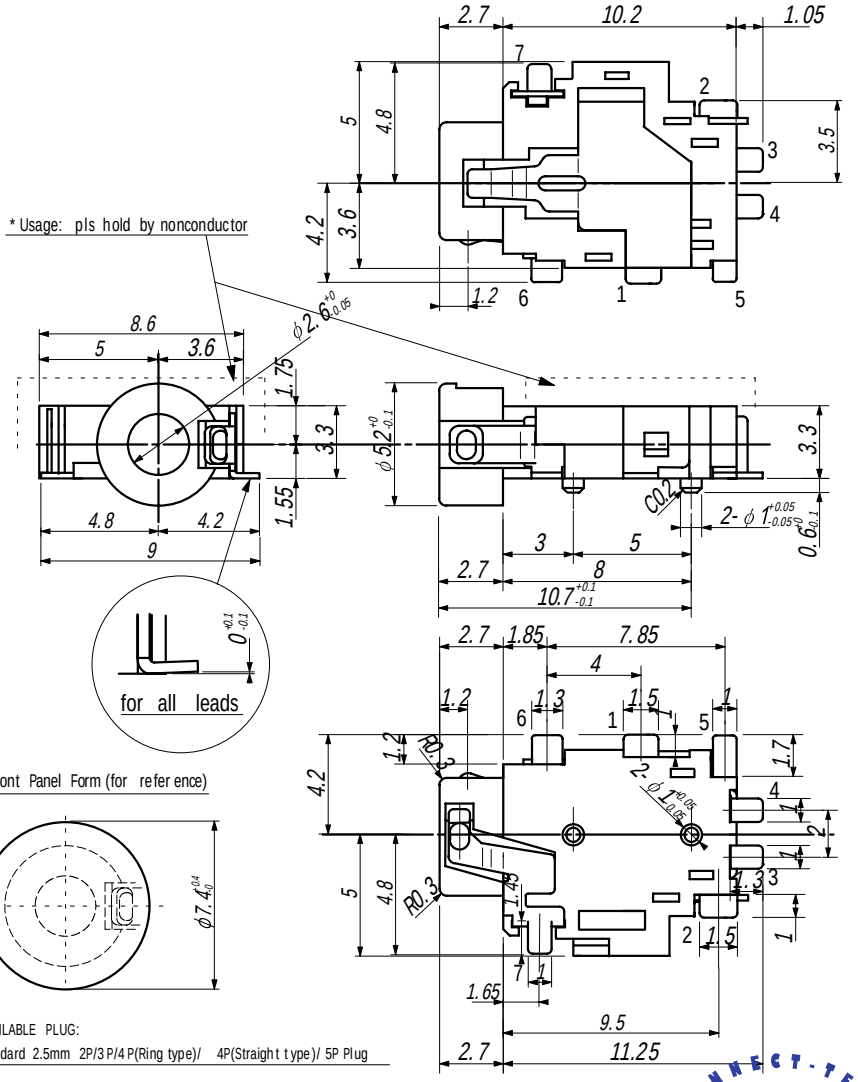

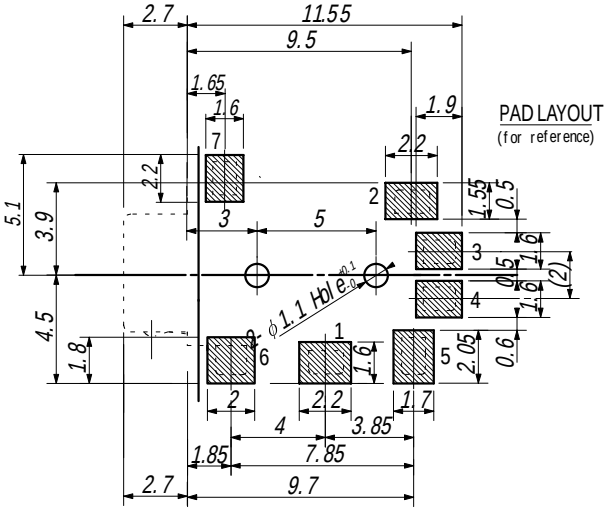

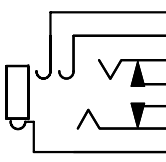

Plug's Mating Area (#)

7	P/N: TMP-D48 5P Plug	#1
1	- - - - - - - -	#2
2	- - - - - - - -	#4
3		
4		
5	- - - - - - - -	#3
6	- - - - - - - -	#5

*Changed from Tin/Lead to Sn on July 24th, 2002

#	PART NAME	QTY	MATERIAL	PLATING	REMARKS
	BODY	1	PA6T (NYLON)		BLACK (UL94V-0)
2	MAIN TERMINAL A	1	CTR-M 0.3t	Ag	(TIP CONTACT)
5	MAIN TERMINAL B	1	PBSR-H 0.2t	Ag	(RING CONTACT)
3	FIX TERMINAL A	1	BsR2-H 0.25t	Ag	
4	FIX TERMINAL B	1	BsR2-H 0.25t	Ag	
1	EARTH TERMINAL	1	PBSR-H 0.2t	Sn*	(SLEEVE CONTACT)
6	OUTER RING T.	1	PBSR-H 0.2t	Au	(OUTER RING C.)
7	ROOT CONTACT	1	CTR-H 0.25t	Au	(ROOT CONTACT)

Phone 1-800-809-2751 Fax 1-510-440-0579

www.connect-tech-products.com • info@connect-tech-products.com

4428 Technology Drive • Fremont, CA 94538, USA • 510-498-8815 • Fax: 510-440-0579